

Patient report

Bio-Rad DATE: 09/14/2019
D-10 TIME: 06:59 PM
S/N: #DJ4I016123 Software version: 4.30-2
Sample ID: 10587779
Injection date 09/14/2019 06:31 PM
Injection #: 69 Method: HbA1c
Rack #: --- Rack position: 6

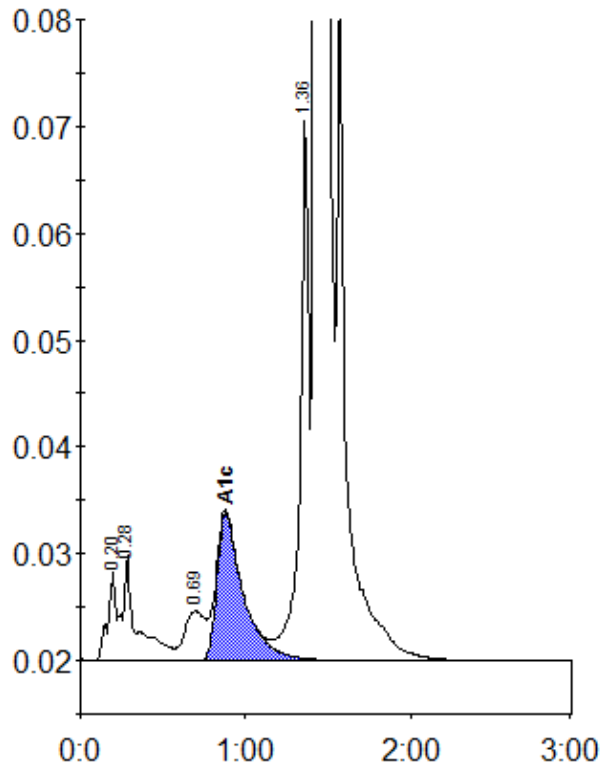

Peak table - ID: 10587779

Peak	R.time	Height	Area	Area %
A1a	0.20	8488	28700	0.8
A1b	0.28	9874	60578	1.8
LA1c/CHb-1	0.69	4632	39403	1.2
A1c	0.88	13856	153745	6.1
P3	1.36	50669	188725	5.5
A0	1.43	868632	2935344	86.2
Total Area:	3406495			

Concentration:	%
A1c	6.1